

FILED  
 GREENVILLE CO. S.C.  
 JAN 4 10 36 AM '84  
 DONNIE S. TARRERSLEY  
 R.M.C.

- DOYLE & ERMA RASH -

N5-31E - 1404.9 TOT  
 1384.1

- 10.0 AC -

1400.0  
 1420.8 TOT - S6-12W

- WEST VA. PULP & PAPER CO. -  
 (CATAWBA NEWSPRINT CO.)

SURVEY FOR  
 LARRY K. LINDLEY & BILLIE L. LINDLEY  
 NEAR FORK SHOALS, GREENVILLE COUNTY, S.C.  
 1 NOV 1983

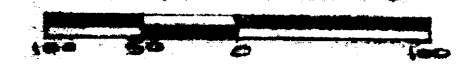

CAROLINA SURVEYING CO.  
 112 HANLY ST.  
 GREENVILLE, S.C.

10-A-74

REF  
 1A

- DOYLE & ERMA RASH -

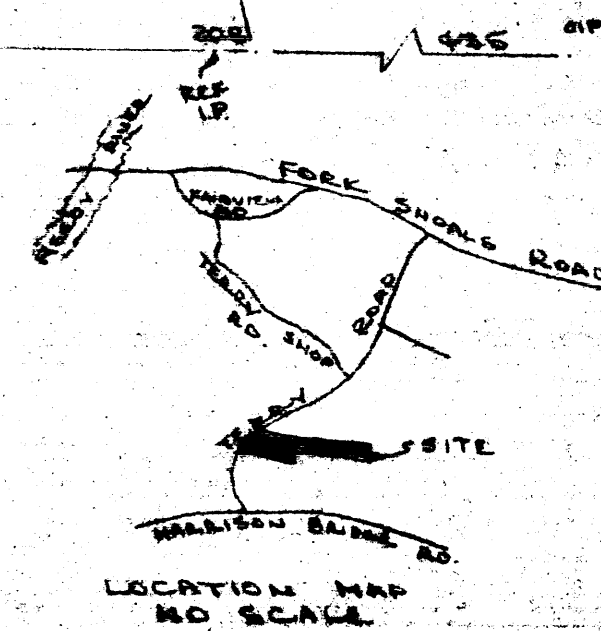

LOCATION MAP  
 NO SCALE

MICROFILMED

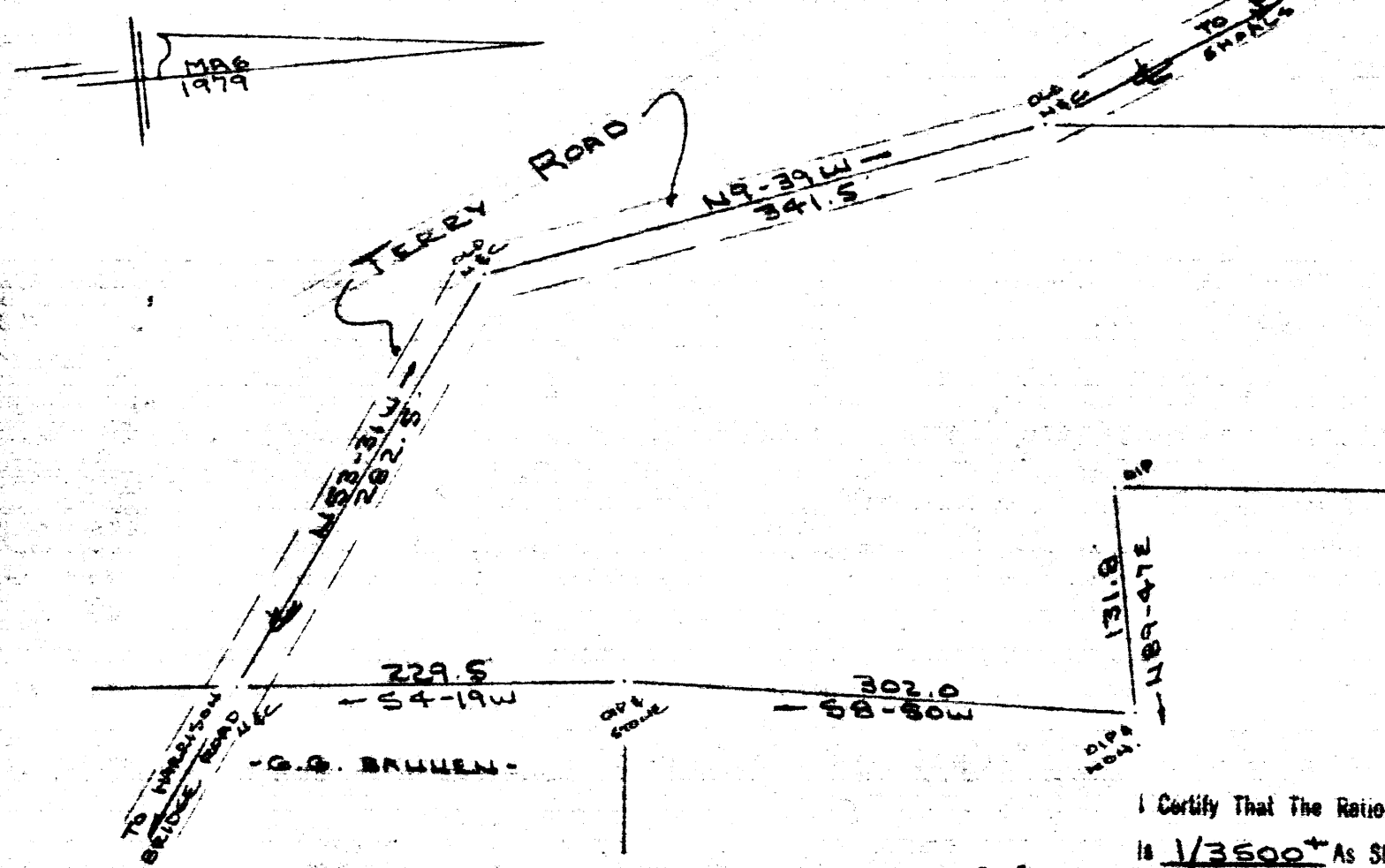

**Recordable Plat**

I Certify That The Ratio Of Precision Of The Field Survey  
 Is  $1/3500^+$  As Shown Hereon And That The Area  
 Determined By D.M.D. Method Of Area Calculations

*R. B. Grizzle*  
 RLS 11/83